

SCHEDULE OF DOORS & WINDOWS

NO.	SILL	LINTEL	SIZE
D1	-	2150	1500X2150
D1'	-	2150	1200X2150
D1A	-	2150	1100X2150
D2	-	2150	1000X2150
D2A	250	2400	1000X2150
D3	-	2150	900X2150
D4	-	2150	750X2150
D4A	250	2400	750X2150
SD1	-	2150	1700X2150
SD2	-	2150	1500X2150
F.C.D-1	-	2150	1800X2150
F.C.D	-	2150	1125X2150
R.S	-	UPTO BEAM BOTTOM	VARIES
WA	350	2150	3300X1800
W	350	2150	3000X1800
W	350	2150	2000X1800
W1	350	2150	1800X1800
W1A	350	2150	1500X1800
W2	350	2150	1200X1800
W2A	950	2150	1200X1200
W2B	350	2150	850X1800
W3	350	2150	575X1800
W4	1250	2150	600X900
W4A	1250	2400	600X1150
V	4500	5000	2000X500
C.G	AS PER ELEVATION		

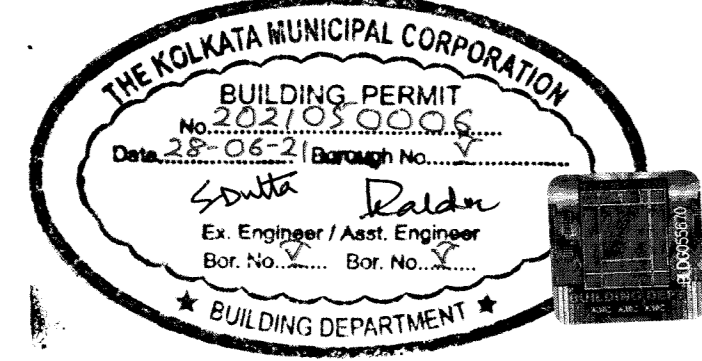

6TH. FLOOR PLAN SCALE: 1:100
[ACCOMMODATION OF THE ALLOCATION OF OWNERS']

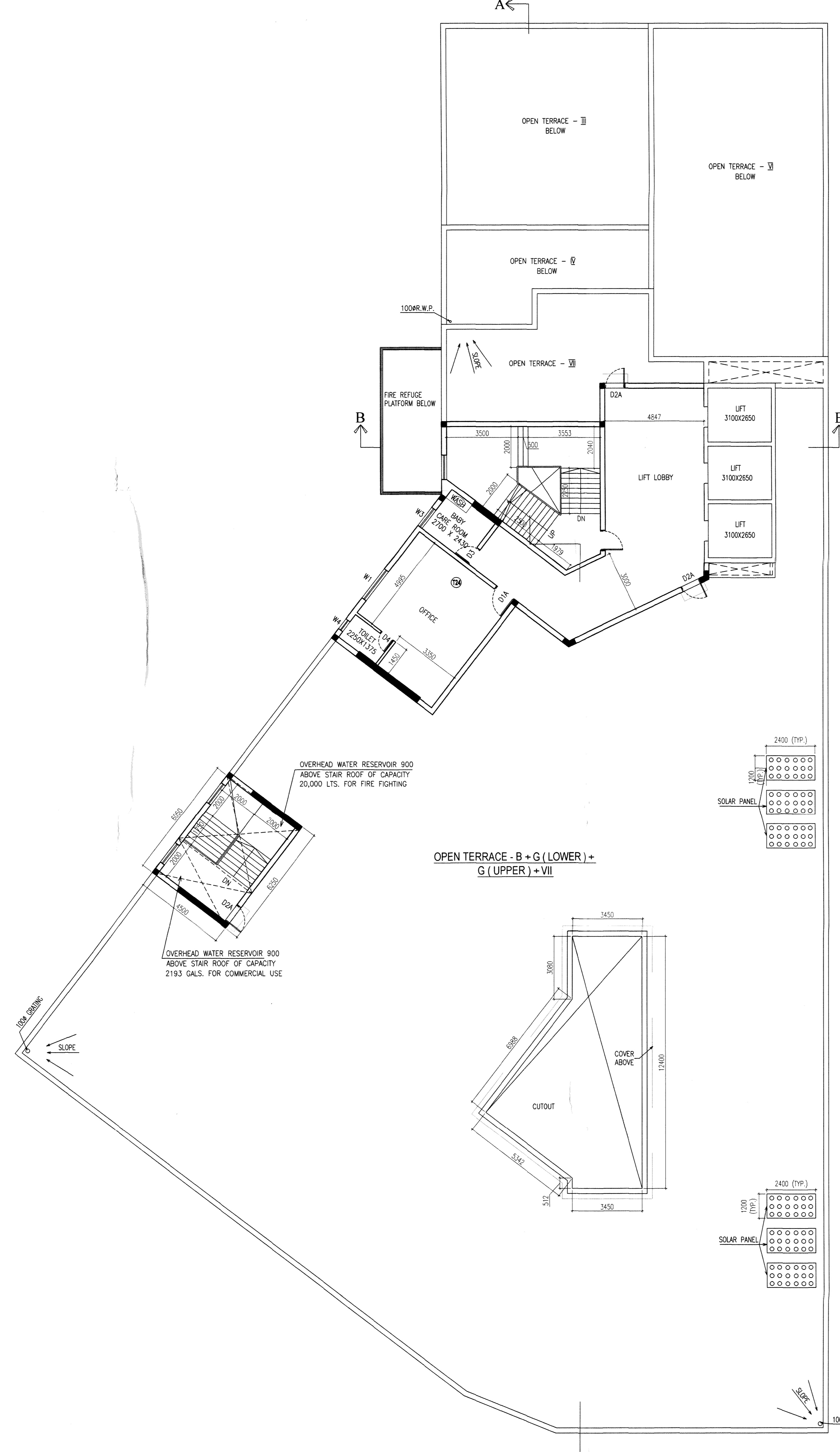

7TH. FLOOR PLAN SCALE: 1:100
[ACCOMMODATION OF THE ALLOCATION OF TENANTED REHABILITATION SPACES]

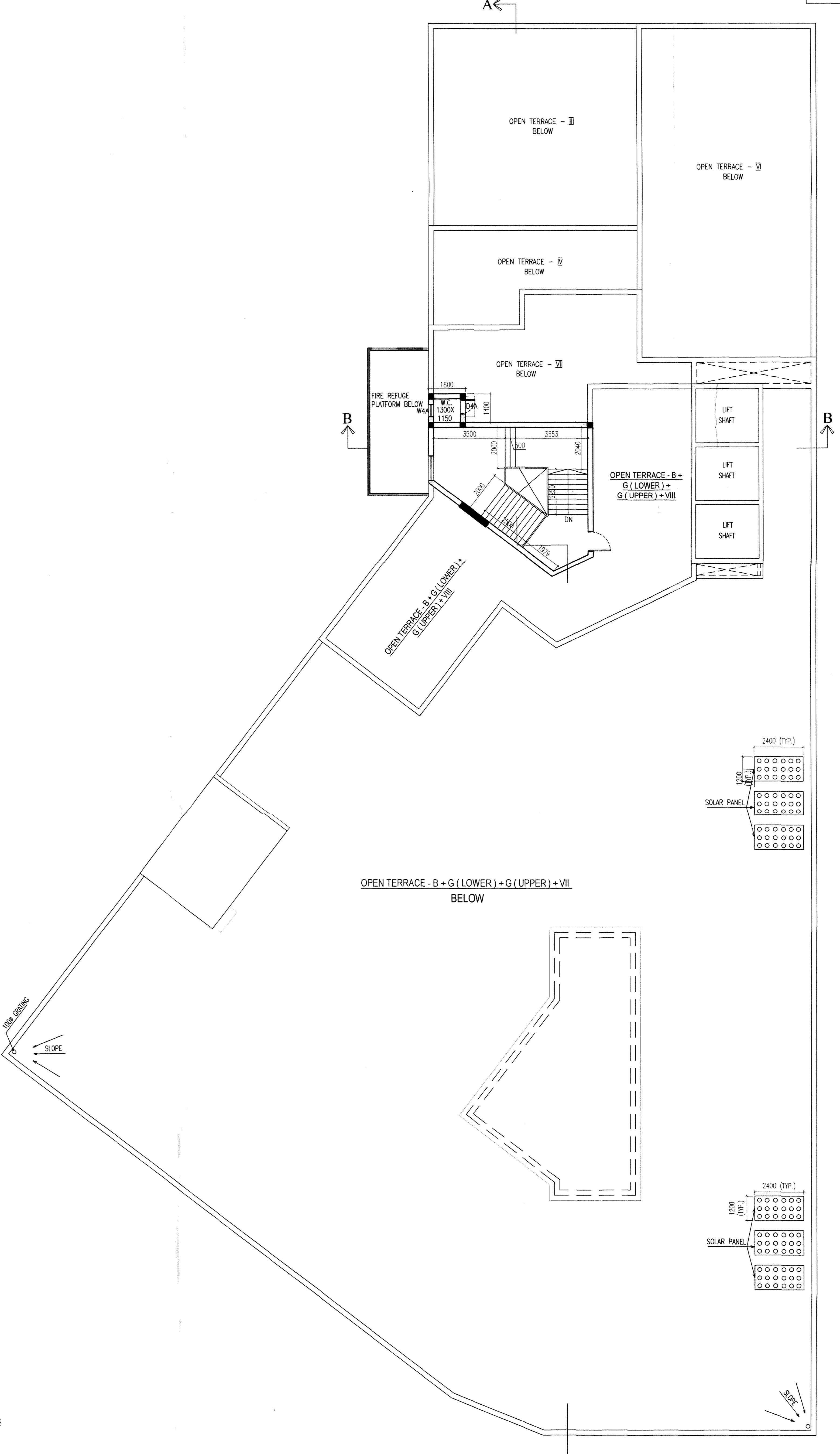

ROOF PLAN SCALE: 1:100

PRATIK ENCLAVES PRIVATE LIMITED
Pratik Kumar
Director/Authorized Signatory

CERTIFICATE OF STRUCTURAL ENGINEER
THIS IS TO CERTIFY THAT THE STRUCTURAL DESIGN AND DRAWINGS OF BOTH FOUNDATION AND SUPER STRUCTURE OF THE BUILDING HAS BEEN MADE BY ME CONSIDERING ALL POSSIBLE LOADS INCLUDING THE SEISMIC LOAD AS PER THE NATIONAL BUILDING CODE OF INDIA AND CERTIFIED THAT IT IS SAFE AND STABLE IN ALL RESPECTS.

Utpal Saha
DIRECTOR GENERAL
KOLKATA MUNICIPAL CORPORATION

SIGNATURE OF STRUCT. ENGINEER
M. K. ROY
B.E. (CIVIL), M.E. (STRUCTURAL), M.TECH. (STRUCTURAL), IIT KGP
A.M.E. (I.C.E. SOCIETY) REGISTERED ENGINEER
(Registration No. 22/00007)
RAC, ENGINEERING REGULATORY BOARD
(S.B.R.) IC, 612

SIGNATURE OF GEO-TECH. ENGINEER
S. K. DAS
B.E. (CIVIL), M.E. (GEOTECHNICAL), IIT KGP
A.M.E. (I.C.E. SOCIETY) REGISTERED ENGINEER
(Registration No. 22/00007)
RAC, ENGINEERING REGULATORY BOARD
(S.B.R.) IC, 612

CERTIFICATE OF ARCHITECT
I DO HEREBY CERTIFY WITH FULL RESPONSIBILITY THAT THE BUILDING PLAN HAS BEEN DRAWN UP AS PER K.M.C. BUILDING RULE - 2009 AS AMENDED FROM TIME TO TIME. THAT THE WIDTH OF THE ABUTTING ROAD CONFORM WITH THE PLAN AND IT IS A BUILDABLE SITE. NOT A TANK OR A FILLED TANK. THE SITE PLAN, LOCATION PLAN AGREES WITH THE SITE. THE PLOT IS DEMARCATED BY PROPERTY WALLS & MEASUREMENTS TALLY WITH THE REGD. DEED PLAN. THE EXISTING STRUCTURE AS SHOWN FULLY OCCUPIED BY OWNERS AS PER OWNERS UNDERTAKING.

ARUNAVA DAS
Registered Architect
Reg. No. CA/2097/19955

SIGNATURE OF ARCHITECT
archis work

ARCHITECTURE TOWN PLANNING INTERIOR LANDSCAPE GRAPHIC DESIGN
02, LAKE ROAD (BESIDE LAKE MARKET) FIRST FLOOR, KOLKATA 700 029
phone : (0) 62914-2243 e-mail: archis_work@yahoo.com

CONCEPT ARCHITECT & PLANNER
AGRAWAL & AGRAWAL
BARODA KOLKATA

TITLE - 6TH FL., 7TH FL. PLAN & ROOF PLAN

PROJECT - PROPOSED BASEMENT + LOWER GROUND + UPPER GROUND + SEVEN STORIED [39.700 METER HEIGHT] BUSINESS BUILDING AT PREMISES NO. 40, M. G. [MAHATMA GANDHI] ROAD, P. S. MUCHPARA, WARD NO. 049, KOLKATA 700 009 UNDER BOROUGH V. K. M. C. [AS PER UNDER RULE 142 OF THE K. M. C. BUILDING RULES, 2009 [AMENDED] READ WITH UNDER SECTION 393 OF THE KOLKATA MUNICIPAL CORPORATION ACT, 1980.